

PLATE 57

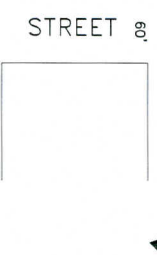
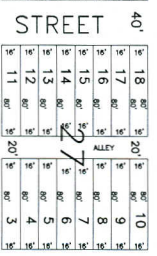
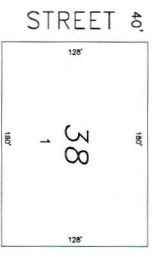
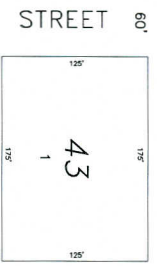

PLATE 56

STREET

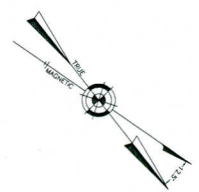

PLATE 7

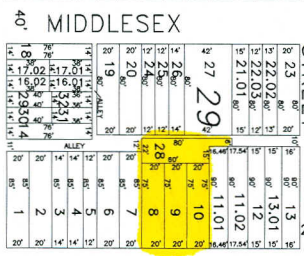
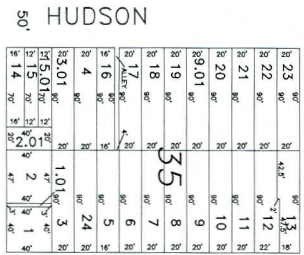
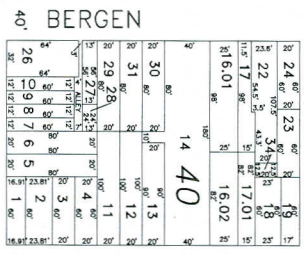
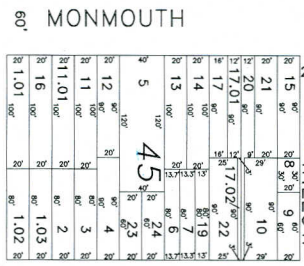

PLATE 2

60' NORTH

60' BURLINGTON

60' STREET

60' STREET

PLATE 3

PLATE 5

THIS TAX MAP PLATE HAS BEEN ORIGINALLY DRAWN USING COMPUTER-AIDED DESIGN/REVISION IT IS BASED ON THE ORIGINAL GRAPHIC DRAWING AND THE RECORDING OF THE ORIGINAL SURVEY. THE ORIGINAL SURVEY IS THE ORIGINAL SURVEY AND NOT THE ORIGINAL SURVEY. THE ORIGINAL SURVEY IS THE ORIGINAL SURVEY AND NOT THE ORIGINAL SURVEY. THE ORIGINAL SURVEY IS THE ORIGINAL SURVEY AND NOT THE ORIGINAL SURVEY.

TAX MAP
CITY OF GLOUCESTER
 CAMDEN COUNTY NEW JERSEY
 SCALE: 1" = 50'
 DATE: 5-15-1992
 CRAIG F. REMINGTON LAND SURVEYOR L.L.C. NO. 23924
 REMINGTON & YERNICK ENGINEERS
 24 CA. 28003000
 2001 PINEAPPLE TAX ROAD CROSS
 NEW STATE ADDRESS: WINNECONA